www.zaidimuaiksteles-bonita.lt

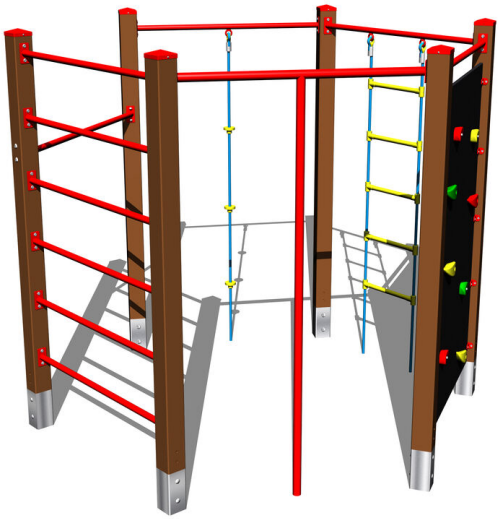

Climbing set 602KW - brown

Product type SS-602KW-20

Basic information

Age category	3 - 15 years
Minimum area	6,5 m x 6 m
Equipment measurements	2,28 m x 2,55 m x 2,12 m
Free fall height:	2 m
Load capacity:	324 kg
Max. number of users:	6
Fall zone: EN 1177	null, 39 m^2
Designation:	exterior
Availability of spare parts:	supplied by the
Certificate of Compliance:	ČSN EN 1176 - 1

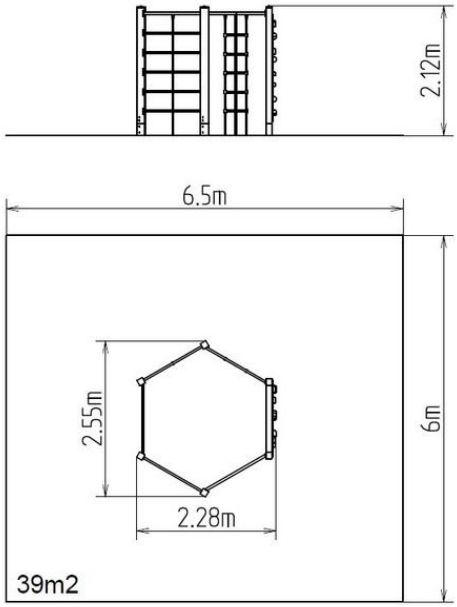

Material

Wooden units - water-proof plywood
Metal units - structural steel
Climbing holds - mix of silica sand and epoxy resin
Ropes and nets - polypropylene with a steel internal core
Plastic parts - polyamide

Finish

Duplex powder coated with coat curing
Hot-dip galvanizing

Description

The support structure of the climbing set is made of structural steel which is protected against corrosion by zinc coating, resulting in a very prolonged service life of the workout elements or duplex powder coated with coat curing according to RAL to prevent corrosion. All other metallic elements are also zinc coated or duplex powder coated with coat curing according to RAL to prevent corrosion.
The climbing rope and the rope ladder are made using HERKULES material (16 mm thick ropes made from polypropylene with a steel internal core) and they are connected with plastic joints. The climbing wall is made from water-proof plywood designed for external use. The climbing holds are made from the mix of silica sand and epoxy resin, which ensures long life, colour preservation as well as skin friendly surface. All fastening material is galvanized or stainless steel.

Equipment

Swedish ladder, climbing pole, climbing wall, fitness rack, climbing rope, rope ladder.

We reserve the right to change products without prior notice, which will, from our point of view, improve quality. The pictures are only informative and the products shown may differ from the products that we currently supply. We also reserve the right to make printing errors and assume no responsibility for their possible consequences. Otherwise, our terms and conditions apply.