www.zaidimuaiksteles-bonita.lt

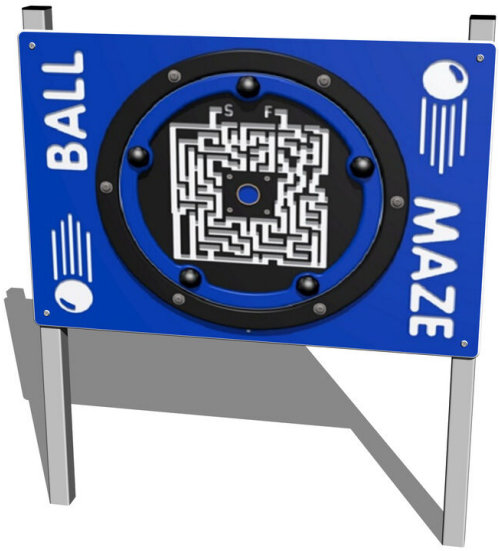

Interactive panel IP103KS - silver

Product type IP-103KS-10

Basic information

Age category	from 0 years
Minimum area	4,2 m x 3,1 m
Equipment measurements	1,2 m x 0,08 m x 1,41 m
Free fall height:	0 m
Load capacity:	Not specified
Max. number of users:	Not specified
Fall zone: EN 1177	null
Designation:	exterior
Availability of spare parts:	supplied by the
Certificate of Compliance:	ČSN EN 1176

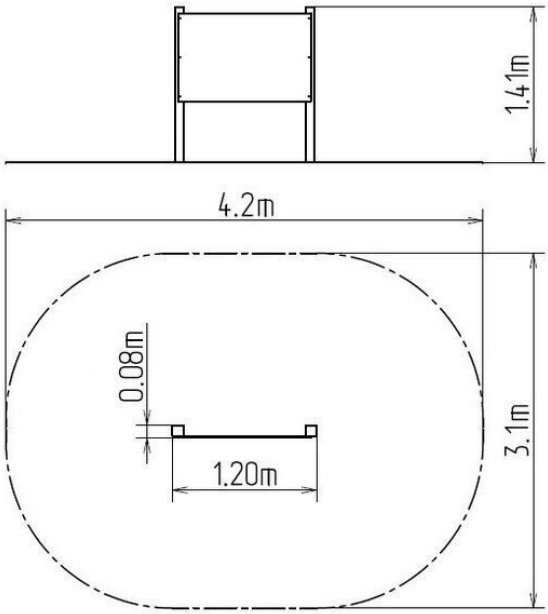

Material

Metal parts - structural steel
Plastic parts - HDPE

Finish

Duplex powder coated with coat curing
Hot-dip galvanizing

Description

The support structure of the panel is made of structural steel (metal profile 60 x 60 mm) which is protected against corrosion by zinc coating, resulting in a very prolonged service life of the workout elements or duplex powder coated with coat curing according to RAL to prevent corrosion. These structures are anchored to concrete footings. All other metallic elements are also zinc coated or duplex powder coated with coat curing according to RAL to prevent corrosion.
The wall is made from high quality HDPE plastic (high density coloured polyethylene, which is characterised by high colour stability, UV resistance but mainly safety as it doesn't break and therefore there is no danger of injury to children by sharp fragments). All fastening material is galvanized or stainless steel.

We reserve the right to change products without prior notice, which will, from our point of view, improve quality. The pictures are only informative and the products shown may differ from the products that we currently supply. We also reserve the right to make printing errors and assume no responsibility for their possible consequences. Otherwise, our terms and conditions apply.