Category

Playground » Jungle gyms

www.zaidimuaiksteles-bonita.lt

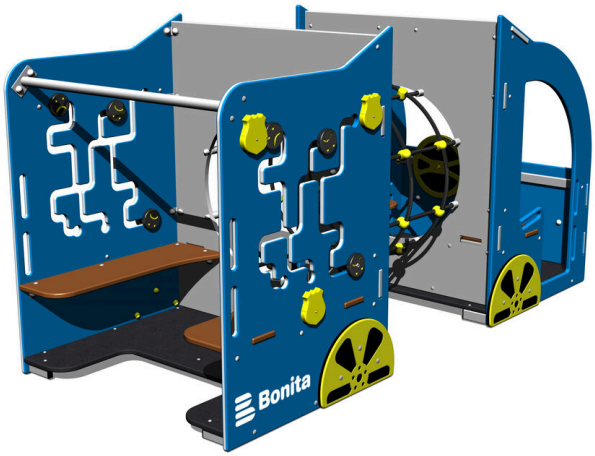

# Police car PP100K - metal

Product type PP-101K-10

## Basic information

| | |
|---|---|
| Age category | 0 - 10 years |
| Minimum area | 5,3 m x 4,1 m |
| Equipment measurements | 2,29 m x 1,03 m x 1,19 m |
| Free fall height: | 1 m |
| Load capacity: | 270 kg |
| Max. number of users: | 5 |
| Fall zone: EN 1177 | null |
| Designation: | exterior |
| Availability of spare parts: | supplied by the |
| Certificate of Compliance: | ČSN EN 1176 - 1 |

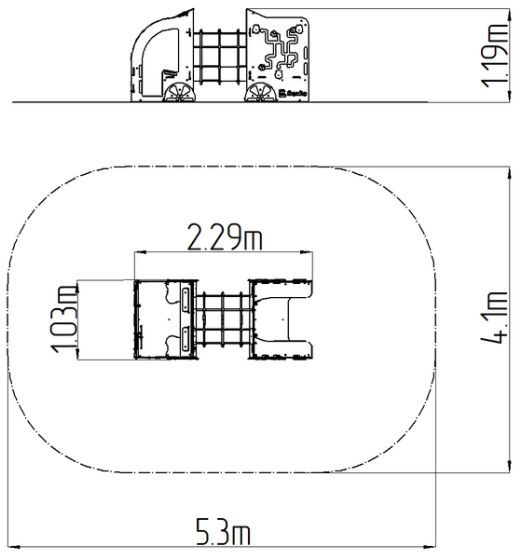


## Material

Plastic units - HDPE
Ropes - polypropylene with a steel internal core
Metal units - structural steel
Platforms - Foamlite

## Finish

Duplex powder coated with coat curing
Hot-dip galvanizing

## Description

The supporting structure of the fire truck is made of structural steel, which is protected against corrosion by the zinc coating, which provides a very significant prolongation of the life of the gaming elements or duplex powder coated with coat curing according to RAL to prevent corrosion. These structures are embedded in a concrete bed. All other metallic elements are also zinc coated or duplex powder coated with coat curing according to RAL to prevent corrosion
All other parts are made of high quality plastic HDPE (high-pressure, full-color polyethylene, which is characterized by high color fastness, UV resistance and mainly safety, because it is non-breakable and there is no risk of injury to children sharp fragments). Rope tunnel is made using HERKULES material (16 mm thick ropes made from polypropylene with a steel internal core) and are connected with plastic or aluminium joints. All fasteners are galvanized or stainless steel.

## Equipment

1x Rope tunnel, 1x steering wheel, 2x interactive sidewalls, 4x cushions

**We reserve the right to change products without prior notice, which will, from our point of view, improve quality. The pictures are only informative and the products shown may differ from the products that we currently supply. We also reserve the right to make printing errors and assume no responsibility for their possible consequences. Otherwise, our terms and conditions apply.**